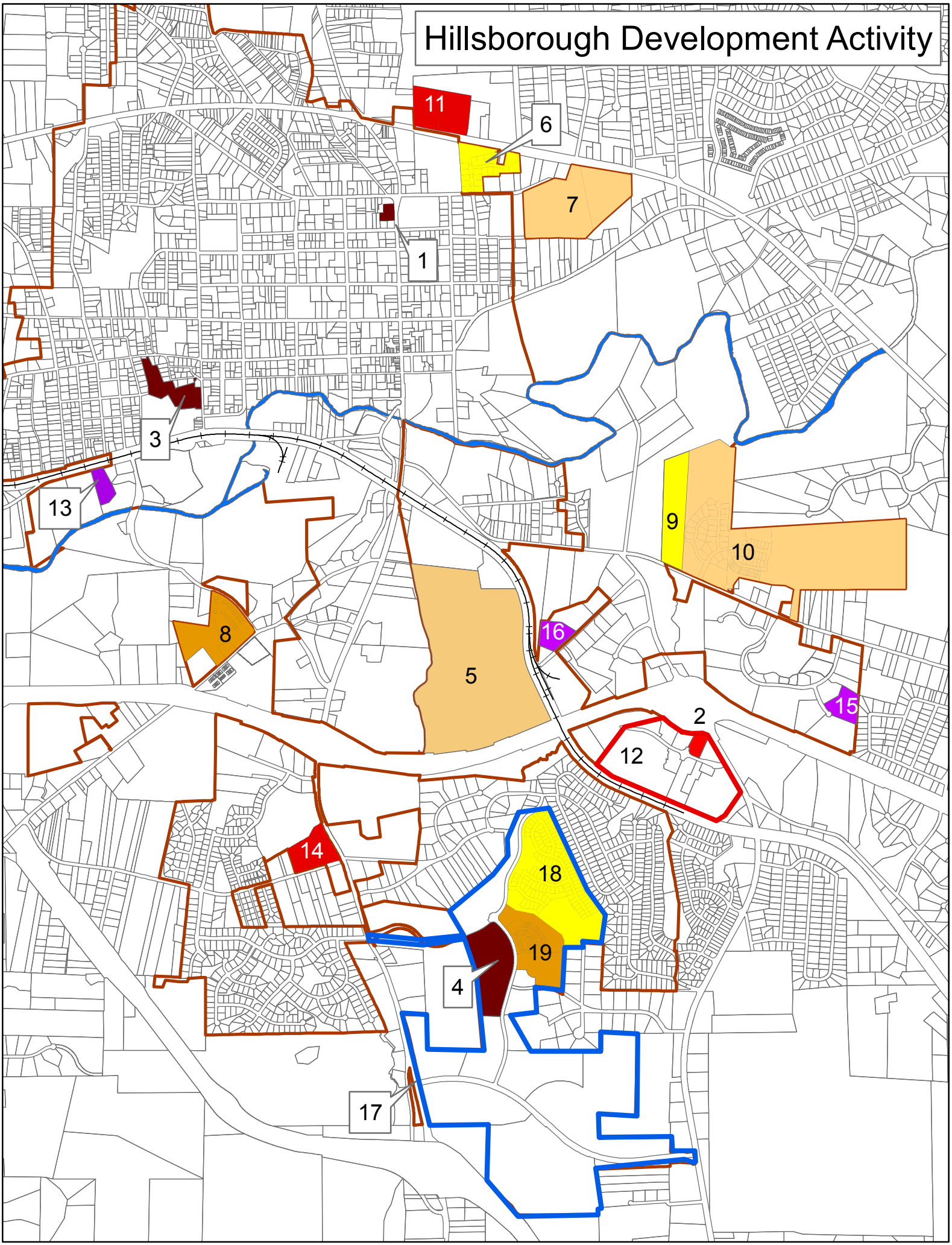Hillsborough Development Activity